

14<sup>th</sup> Southern and Eastern Africa Cotton Forum (4-6 July 2018)

# BEST MANAGEMENT PRACTICES (BMP's)

Blaise Desouza

ICAR-Central Institute for Cotton Research, Nagpur

Some BMP technologies that can be adopted after suitable modifications to suit the local conditions

# **Reduced/conservation tillage systems**

# 4

## Planting dates – rainfed central India

Timely planting in rainfed areas ensures crop taking full advantage of rainfall  
Avoidance of late-season pests

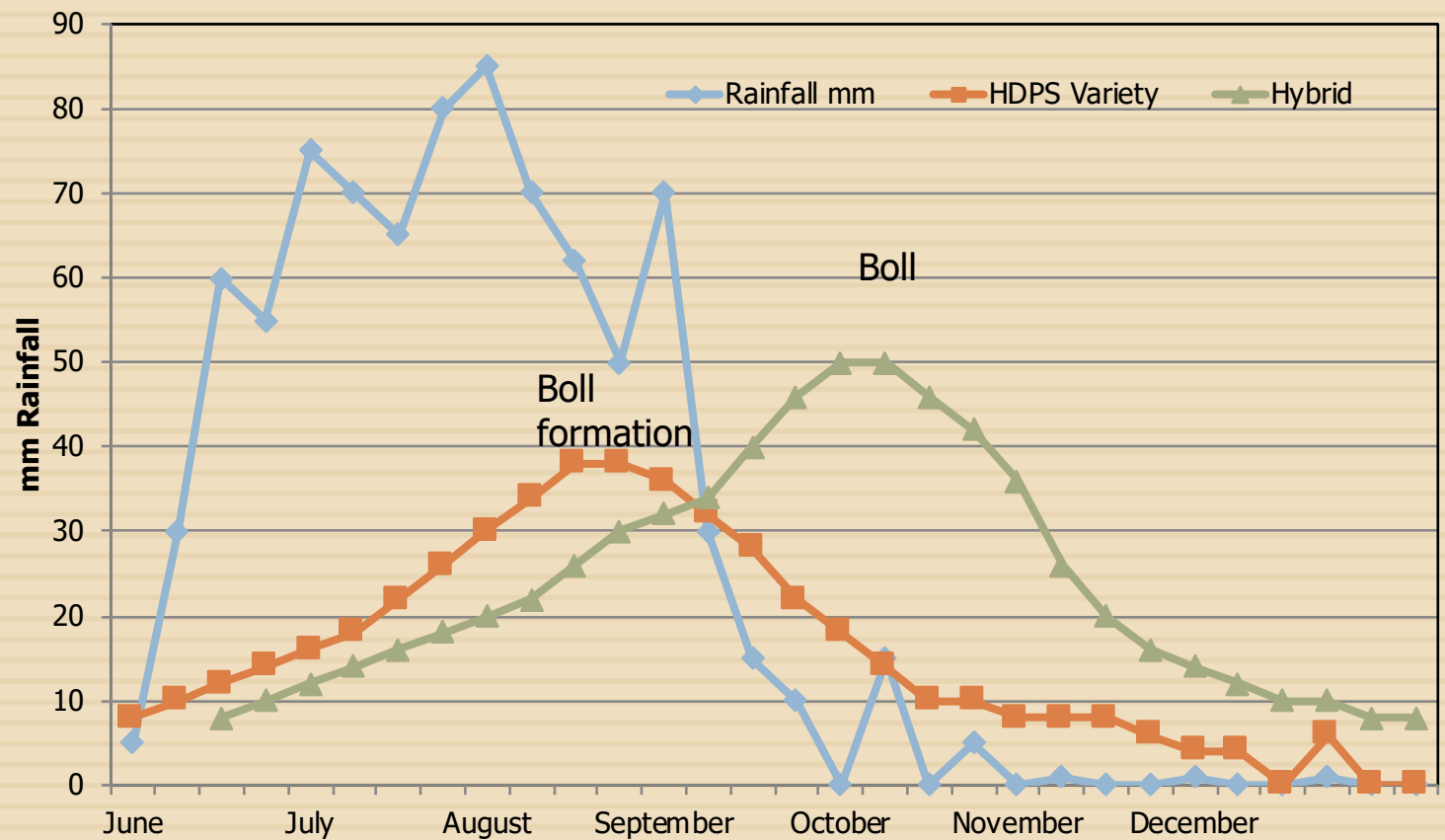





## **Spacing, plant population, canopy management**

**45 to 60 cm (1.5 - 2 feet) and 10 cm between plants  
166,000 to 222,000 plants/hectare**

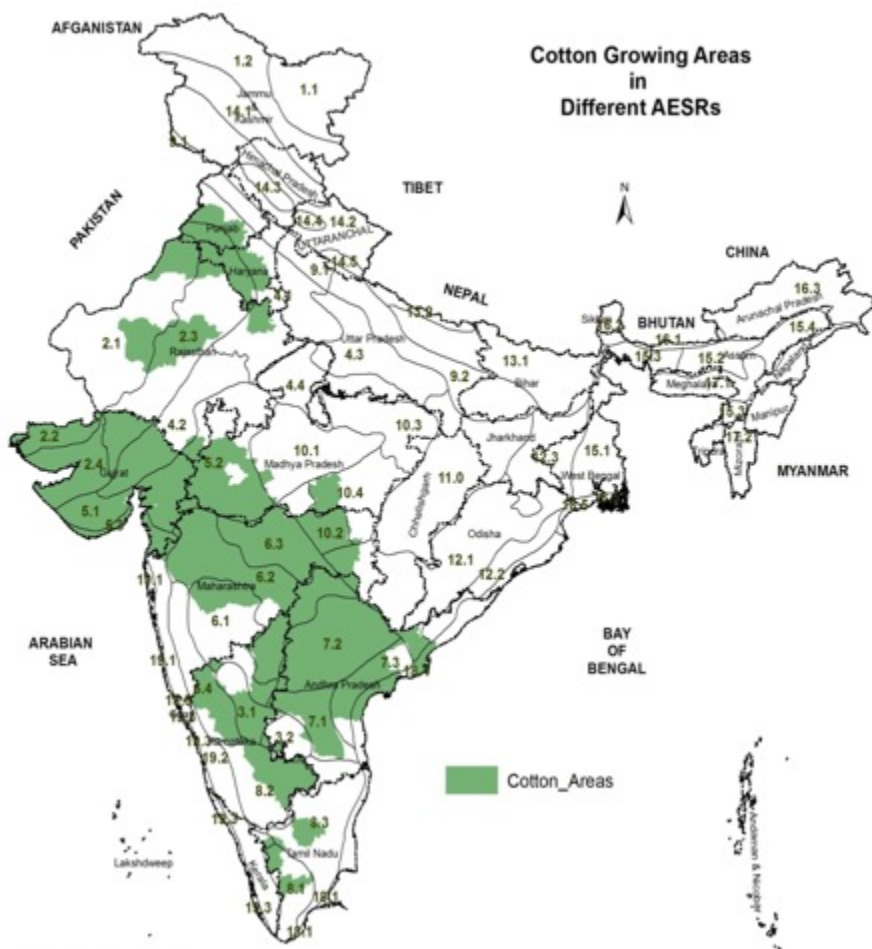

**Cotton is predominantly grown in India under arid, semi-arid and sub-humid conditions in the agro-eco regions (AER) 2 to 10**

### **Within Central zone**

- there are areas with 50 mm to 200mm available water capacity (mm/m), locations with shallow (< 50 cm) to very deep (>150 cm) soils of various textures,
- varying from 300 to 1200mm
- LGP from 60 days (irrigated?) to more than 210 days.

## **Planting the right variety**

Agro-ecoregion based  
Climate and soil type

# Ridge and furrow cultivation

- ❑ **Water requirement is critical during peak boll formation** phase. Rain-fed cotton suffers most, especially in long duration varieties / hybrids.
- ❑ Method of soil and water conservation practiced in the low rainfall areas





# Making Broad bed furrows and planting on beds across slope



# Rain water harvesting and recycling

- ❑ Recycling harvested rain water to provide 1-2 protective irrigations
- ❑ Yield improved by 30%
- ❑ Drip method of irrigation for improved efficiency







## **Crop diversification – intercropping and crop rotation**

Better to have intercrops – legumes, some local vegetables etc.

Important that they are compatible fast growing and early maturing <60 days

# Matching Nutrient Supply with Crop Demand



- 1. Right Rate**
- 2. Right Balance**
- 3. Right Timing**

# Insect Management

- IPM and IRM based strategies
- Advocate least use of insecticide
- Following the window based strategy

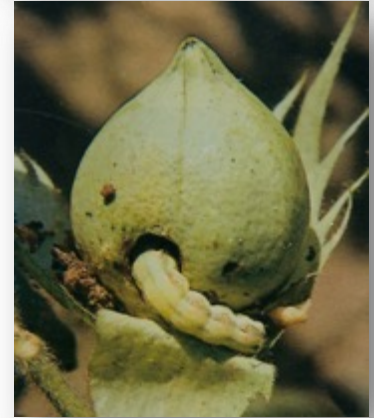



# Implements for Small farmers

- ❑ Specially designed for small holdings
- ❑ Mechanization helps in improving productivity
- ❑ Reduce drudgery



## Acknowledgements

1. Thankful to the ICAR and CICR for deputing me to attend the SEACF
2. Thank the ICAC for the invitation and sponsorship
3. Thank the local organizers for the kind hospitality

**Thank you**

